

FRONT ELEVATION

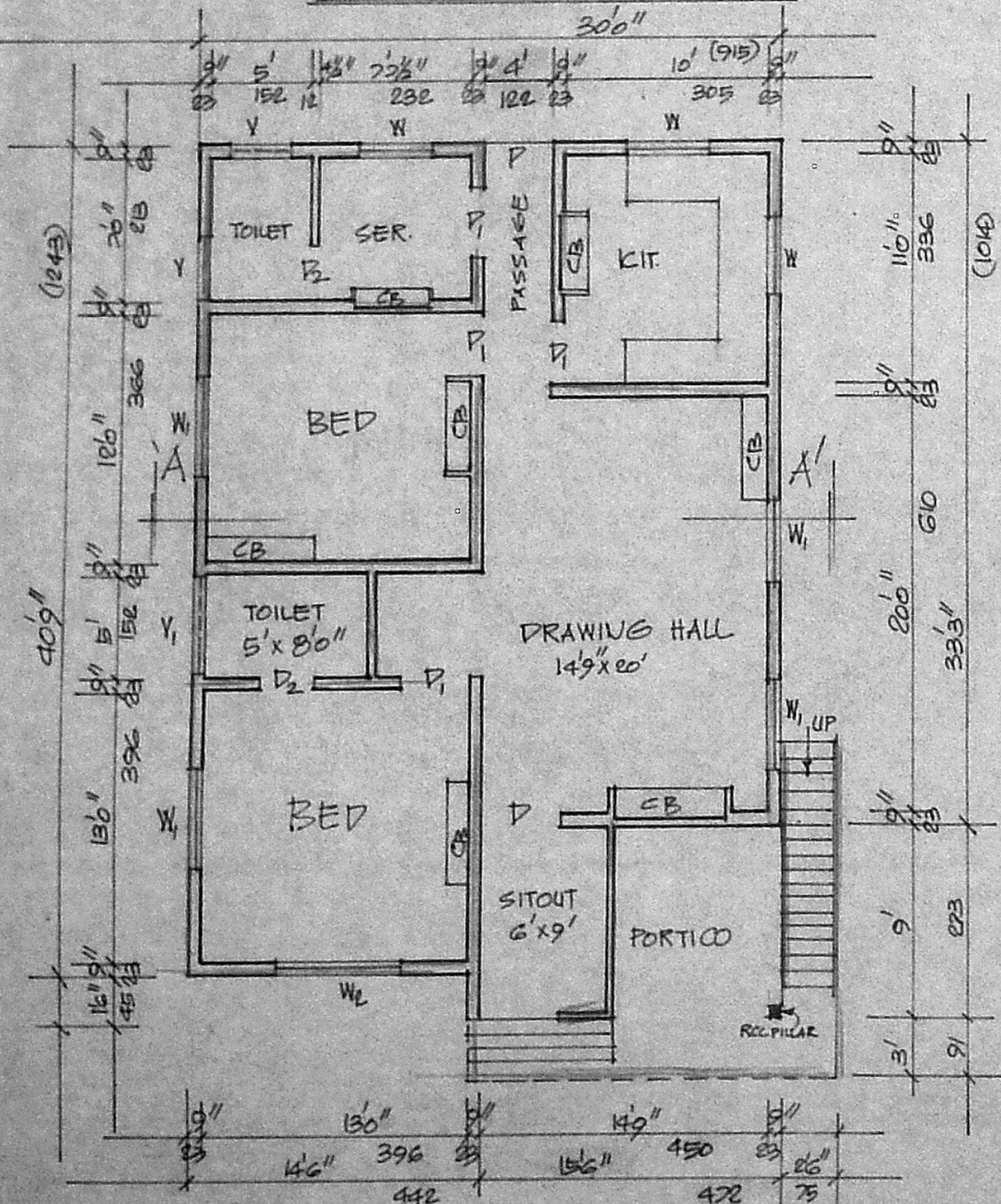

PLAN

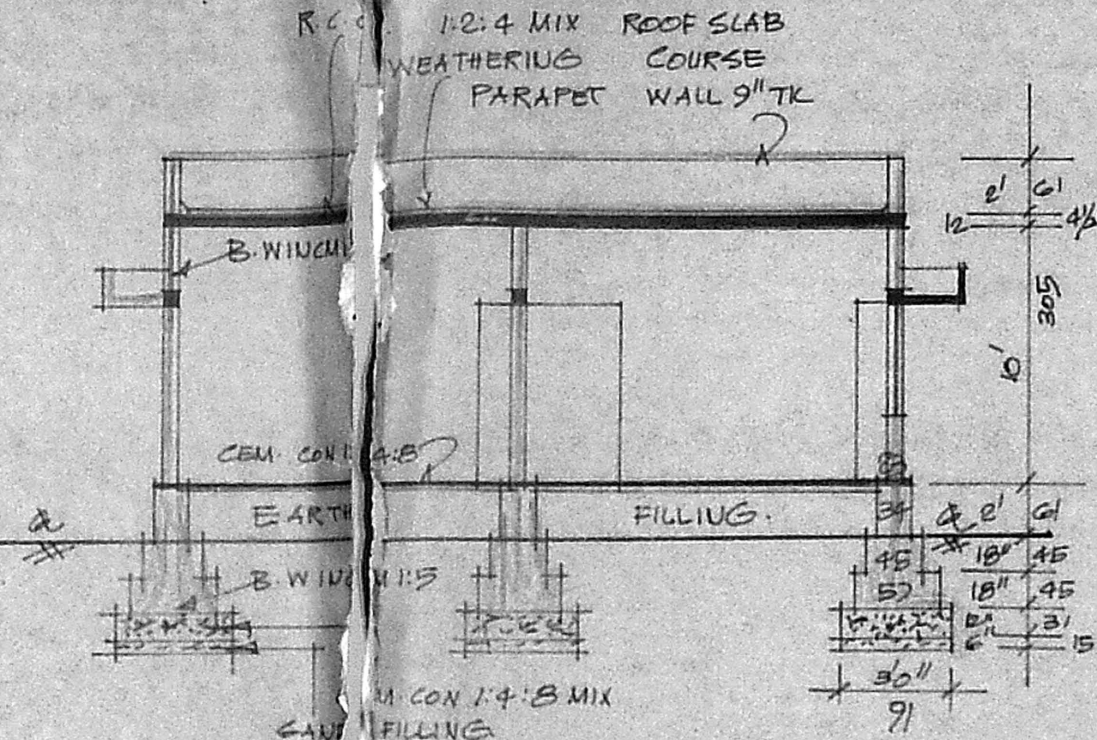

SECTION ON 'AA'

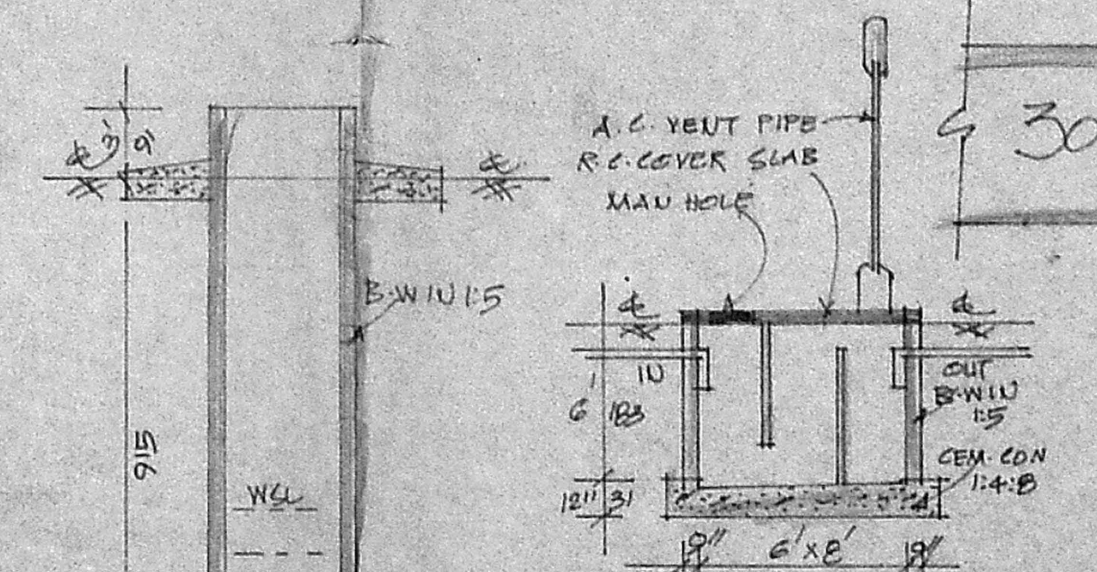

SEC. OF SEPTANK.

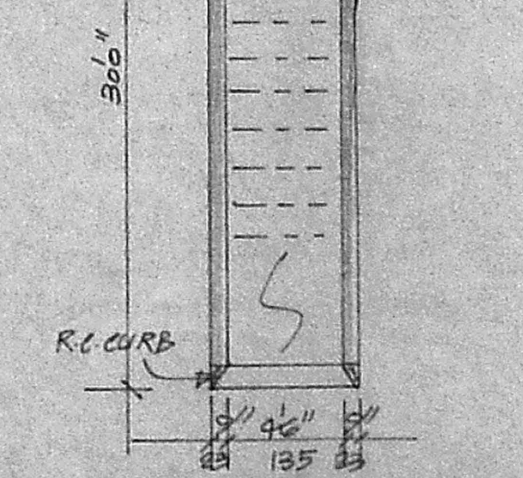

SEC. OF WELL.

REFERENCE

P. DOOR	105 X 213
P1. DOOR	91 X 213
P2. DOOR	75 X 213
W. WINDOW	91 X 135
W1. WINDOW	135 X 135
W2. WINDOW	183 X 135
V. VENT	91 X 61
V1. VENT	122 X 61

PLOT AREA (CENTS)	4800 SQ. FT.	446 SQ. MTS.
PRO. BUILDING AREA	1106 SQ. FT.	103 SQ. MTS.
PRO. SITOUT	54 SQ. FT.	5 SQ. MTS.
OPEN SPACE	3640 SQ. FT.	338 SQ. MTS.
FSI	0.24	COVERAGE 24%

COLOUR INDEX.

PROPOSED ROAD	[Symbol]
SITE BOUNDARY	[Symbol]

STAIR CASE

WIDTH	75 CMS.
RAISE	17 CMS.
TREAD	23 CMS.

FOUNDATION DETAILS.

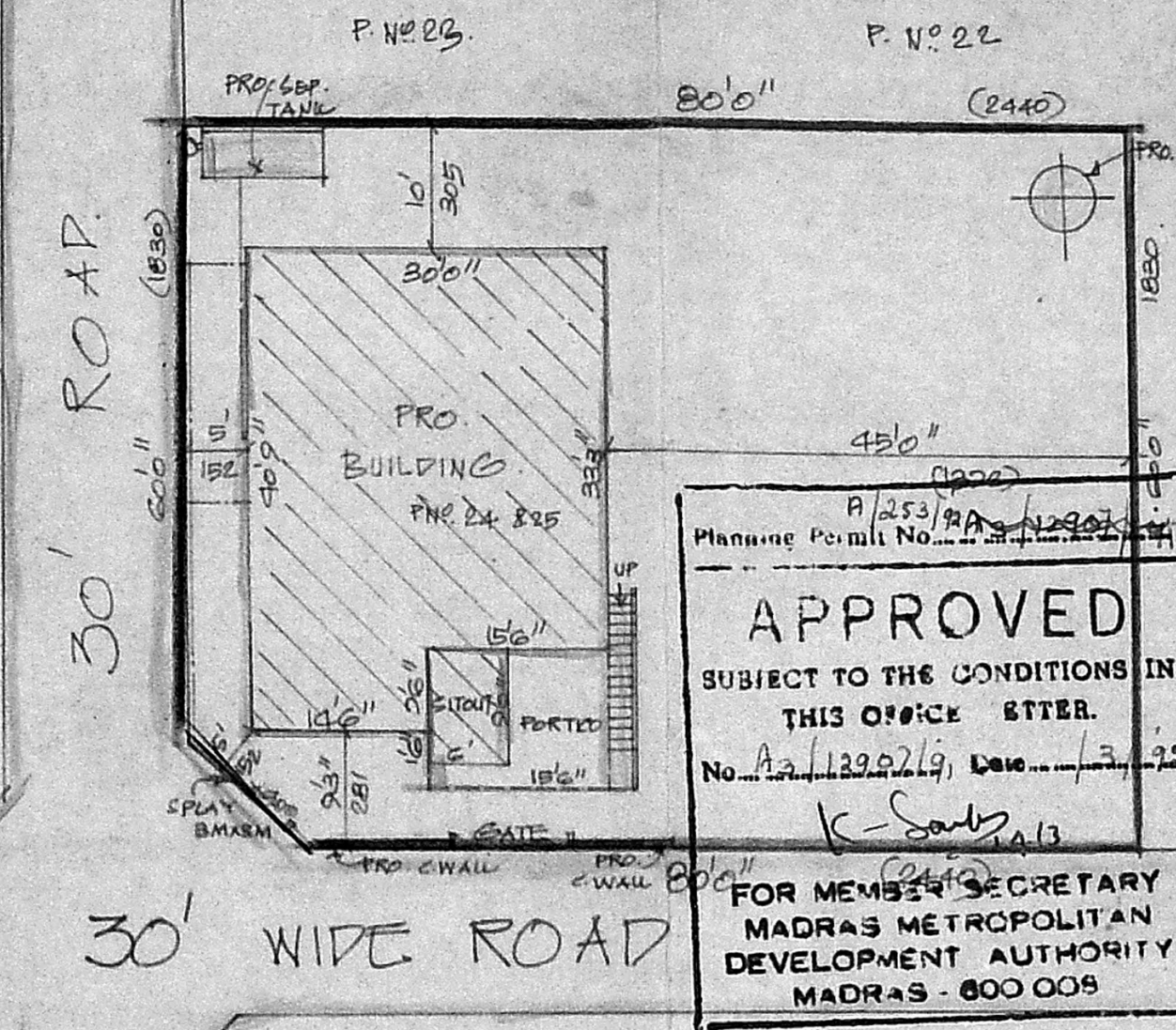
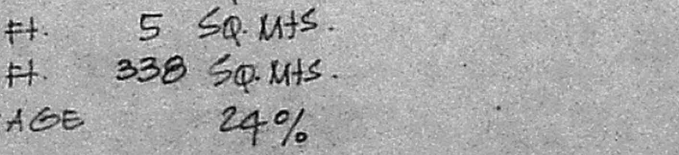

SITE PLAN.

SCALE 1:200.

APPROVED
SUBJECT TO THE CONDITIONS IN THIS OFFICE BTTER.
No. A2/12952/19, Date 13/7/22
FOR MEMBER SECRETARY
MADRAS METROPOLITAN
DEVELOPMENT AUTHORITY
MADRAS - 600 005

PLAN SHOWING THE PROPOSED CONSTRUCTION OF A HOUSE IN S.NO. 216/1 OF TAMBARAM VILLAGE. AT PLOT NOS. 24&25 TAMBARAM MUNICIPAL LIMITS. SCALE 1:100 & 200.

A. Kailasnath
Phone: 401023
A. Kailasnath, MSo.,
'Lalitha Nivas'
2, Kamakshi Rao Street,
Patel Nagar, Tambaram West,
Madras-600045.

OWNER

K. Krishnarajan
K. Krishnarajan, Lic.
Consulting Engineer
Licensed Surveyor
MADRAS CORPORATION &
TAMBARAM MUNICIPALITY
LICENSE No. 486 (Ind. Class)
Brincavan Avenue, Kenna
TAMBARAM, MADRAS-600 045

LS